1957

FLEDGLING

Presenting...

The 1957 Fledgling

For his patient efforts to help us understand the binomial theorem; for his unceasing struggles to teach us to solve quadratic equations; for his sincere interests in our ball games and dances; for his ever existing sense of fairness to all of us and for his immeasurable Christian influence -- we, the students at Wilmington College, respectfully dedicate this the 1957 Fledgling.

DEDICATION

There is great wealth of talent buried in the mind and body of each individual. As long as it is buried, it is of no use to anyone. Education seeks to bring these dormant talents to light for the service of mankind.

There is always a place in the world for a person who performs useful service. There is always a place in the hearts of mankind for the person who is unselfish and willing to put himself out a little to help someone else. Your Education should enable you to function nobly as a citizen. It should make you aware of your obligations to cooperate with your fellow men, to serve and to become a useful member of society. It will also make your own life a successful and happy one, if you follow these precepts.

John T. Hoggard, M. D.

Dr. William M. Randall

A.B. Univ. of Mich.; M.A., Univ. of Mich; Ph.D. summa cum laude, Hartford Theological Seminary; Professor and Dean, Univ. of Chicago, 1929-42; Director of Libraries and Dean of Students, Univ. of Ga., 1946-48; Academic Dean U. S. Merchant Marine Acad., 1948-51; Dean, Wilmington college, 1951-.

One purpose of education is the attainment of a mature mind. A mature mind is able to recognize responsibilities to individuals, to society, and to God, and is equipped to fulfill these responsibilities in a manner which gives the greatest satisfaction of accomplishment, and realizes the utmost of the potentialities of the truly educated man.

FACULTY

Mr. J. M. Crews - Assistant Dean
B.S., George Peabody College for Teachers; M.A., George Peabody College for Teachers, 1948; Wilmington College Faculty, 1949-.

Mr. William J. Brooks - Dean of Men
A.B., Atlantic Christian College, 1948; Graduate study, Univ. of Miami, 1950-51; Wilmington College Faculty, 1951-.

Miss Shannon M. Morton - Dean of Women
B.S., Longwood College, 1919; M.A., George Peabody College for Teachers, 1932; Graduate study, Bread Loaf School of English; Wilmington College Faculty, 1947-.

FACULTY

Henry L. Adcock - Physics & Chemistry
B.S., Duke Univ., 1951; M.A., Duke Univ., 1953; Wilmington College Faculty, 1956-.

Anne Barksdale - Business
A.B., Winthrop College; B.S., Woman's College, Univ. of N.C.; M.A., Womans College, Univ. of N.C.; Wilmington College Faculty, 1947-.

Dr. John Wan Yuin Chang - Chemistry
D.V.M., Army Veterinary College; M.S., Va. Polytechnic Inst.; M.S. Ala. Polytechnic Inst.; Ph.D., Tex.A.& M.; Univ. of Maryland; Wilmington College Faculty, 1956-.

Helena Cheek - Modern Languages
A.B., Mary Balwin College; Univ. of N.C.; Wilmington College Faculty, 1952-.

John B. Davis, Jr. - Engineering
B.S. Wake Forest College; Registered Land Surveyor; Wilmington College Faculty 1953-.

Mildred H. Dorsey - Librarian
Murry State Teachers College; Western State Teacher's College; Wilmington Public Library Assistant; Wilmington College Librarian, 1954-.

Mildred Johnson - Social Science
A.B., Atlantic Christian College; M.A., East Carolina College; Wilmington College Faculty, 1947-.

George F. Lyons, Jr. - Social Science
B.S., East Carolina College; M.A., East Carolina College; Wilmington College Faculty, 1956-.

Dorothy P. Marshall - Business
B.S., East Carolina College; Graduate Study, George Peabody College for Teachers; Wilmington College Faculty, 1949-.

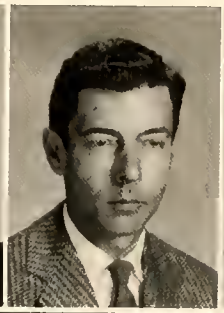

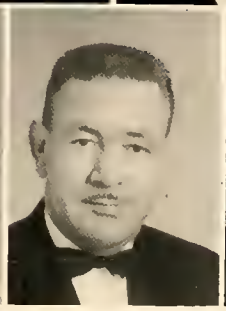

FACULTY

Julia Fiorentino - Business
B.S., East Carolina College; Wilmington College Faculty, 1955-.

David H. Godbold - Psychology and Education
B.S., Stetson Univ.; M.A.; Post Graduate study, Florida State Univ.; Wilmington College Faculty, 1954-.

Janice G. Hardison - English
B.S., East Carolina College; M.A., East Carolina College; Wilmington College Faculty, 1956-.

Calvin Hood - Engineering & Drawing
B.S. - Engineering, N.C. State College; Wilmington College Faculty, 1956-.

Claude Howell - Art
Ogunquit School of Painting and Sculpture; Woodstock, N.Y., study with Charles Rosen; Rockport School of Painting; Rosenwald Fellow; Wilmington College Faculty, 1953-.

Adrian D. Hurst - Mathematics
A.B., Wake Forest College; M.A. Teachers College, Columbia Univ.; North Carolina State School for Blind, Faculty; Wilmington College Center Faculty; Wilmington College Faculty, 1947-.

Catherine A. Noyes - English
A.B., Wheaton College; M.A., Univ. of Penn.; Graduate study, Columbia Univ. & Univ. of London; Registrar, Wheaton College; Head of Eng. Dept., Williams Memorial Institute; Wilmington College Faculty, 1953-.

George W. Rountree - Business
A.B., College of the Pacific; Graduate Work, Colorado College, Univ. of N.C.; Wilmington College Faculty, 1956-.

George Zebrowski - Biology
B.S., Purdue Univ., M.S., Purdue Univ., Instructor, Purdue Univ., 1921-23; Professor, Villanova College; Professor, Immaculata College; Wilmington College Faculty, 1954-.

SOPHOMORES

Sophomore Class officers make plans for a coming headline event. Left to right: S. C. Representative Harold Snipes; S. C. Representative Murray Barefoot; Vice president, David Blake; president, Randy McIver; and secretary Bobby Lyons.

Randy McIver
President

David Blake
Vice President

Bobby Lyons
Secretary

Harold Snipes
S. C. Representative

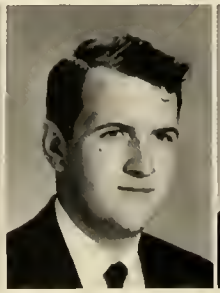

Murray Barefoot
S. C. Representative

Lee Roy Armstrong
Wilmington, N. C.
Engineers Club
Over 21 Club

Earl Baker
Vermont, N. C.

Richard T. Banks
New Bern, N. C.

Duncan Murray Barefoot
Wilmington, N. C.

Gerald D. Batts
Hampstead, N. C.

Kenneth R. Bell
Kenansville, N. C.

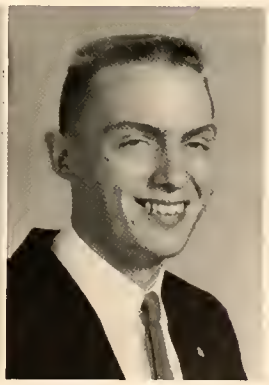

David H. Benton
Wilmington, N. C.

John C. Birmingham
Wilmington, N. C.
Student Council
Circle K

David E. Blake
Wilmington, N. C.

Carlyle W. Bloome, Jr.
Wilmington, N. C.
Over 21 Club
Engineers Club

Robert H. L. Brunjes
Wilmington, N. C.

Caroline Brown
Wilmington, N. C.
Student Council, Superlative
Over 21 Club

William E. Burgess
Shiloh, N. C.

Thomas Vernon Butler
Elizabethtown, N. C.

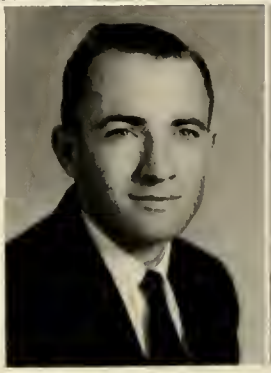

Russell Clark
Wilmington, N. C.

Remly Clark
Burgaw, N. C.
Over 21 Club

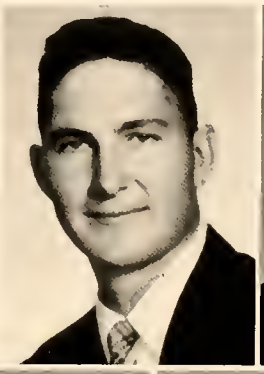
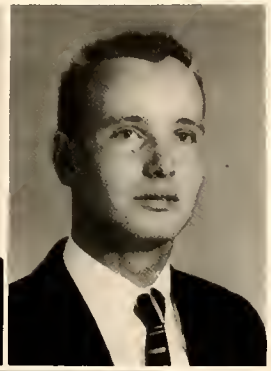

Wallace R. Conway
Greenville, N. C.

Frank P. Cuthrell
Aurora, N. C.

Donald C. Downing
Atkison, N. C.

Edith H. Edison
Wilmington, N. C.
Over 21 Club, Student Council, Superlative, Fledging Staff, Student Manager of School Store

James Evans
Wilmington, N. C.

Harry N. Floyd
Wilmington, N. C.

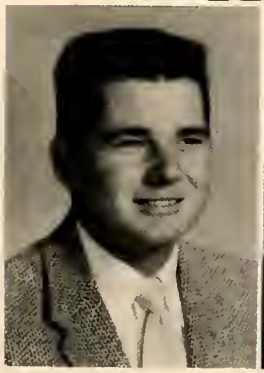

James C. Freeman
Pampano, Fla.

Betty Jo Fulcher
Leland, N. C.

SOPHOMORES

Marvin M. Galloway
Wilmington, N. C.

R. C. Hamilton
Wilmington, N. C.

Curtiss Hewlett
Wilmington, N. C.
Engineers Club, Over 21 Club

Michach K. Hintze
Wilmington, N. C.

Raymond C. Hoar
Wilmington, N. C.

Harold S. Hobbs
Council, N. C.

Donald P. Holloway
Fuquay Springs, N. C.

C. C. Johnson, Jr.
Wilmington, N. C.
Circle K Club
Over 21 Club, Fledging Staff
Board of Directors

SOPHOMORES

William Mills Johnson
Woodland, N. C.

William P. Kraus
Wilmington, N. C.

Cynthia K. Lewis
Wilmington, N. C.
Student Council, Fledging Staff

Franklin Lewis
Kelly, N. C.

Karlton I. Leiner
Wilmington, N. C.
Over 21 Club
Circle K Club

Allen Lucas
Wilmington, N. C.

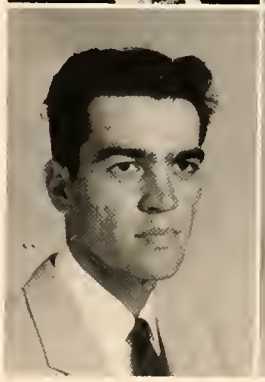

Thomas R. Lyons, Jr.
Wilmington, N. C.
Circle K Club
Over 21 Club
Student Council

Ronald A. LaCouture
Wilmington, N. C.

SOPHOMORES

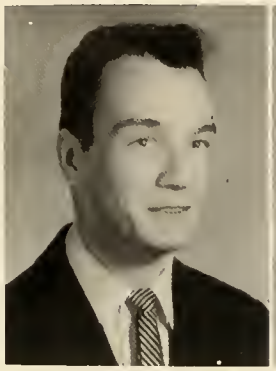

Conrad J. Mack
Souderton, Pa.
Basketball

Milton A. Mills
Watha, N. C.

Morris D. Mintz
Wilmington, N. C.

Judson C. Mullen
Hubert, N. C.
Over 21 Club
Fledgling Staff
Student Council

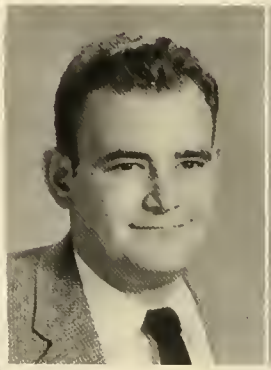

Dozier E. Murray
Wilmington, N. C.

Irvin Ray McDonald
Goldsboro, N. C.

Randolph D. McIver
Wilmington, N. C.
Over 21 Club
Circle K
Student Council
Engineers Club

John T. Naylor
Bolivia, N. C.

SOPHOMORES

Robert Ottinger
Kinston, N. C.

Carl D. Parker
Wilmington, N. C.
Circle K
Over 21 Club
Engineers Club

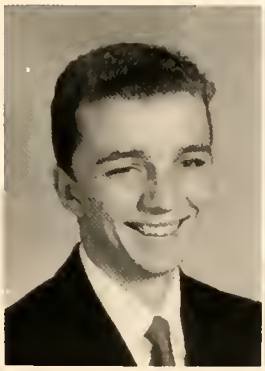

James E. Parker
Wilmington, N. C.

Frank Parnell

Chester Rogers

Elwood E. Sanders
Verona, N. C.

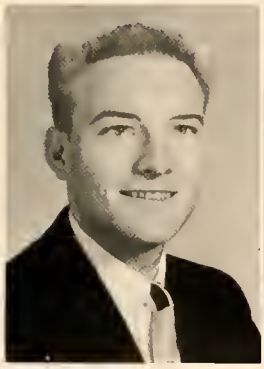

V. Beverly Parsons
Wilmington, N. C.
Student Council
May Court

Ralph M. Potter
Wilmington, N. C.

SOPHOMORES

Martha J. Sanders
Verona, N. C.

Margaret Dianne Simon
Wilmington, N. C.
Superlative, Pen Pushers,
Student Council, Fledgling

Richard C. Smith
Wilmington, N. C.

Robert A. Smith
Elizabethtown, N. C.

William G. Smith
Wilmington, N. C.
Pen Pushers

Harold R. Snipes
Wilmington, N. C.

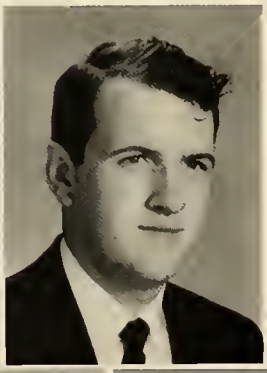

Walter D. Squires
Mebane, N. C.

James W. Summerlin
Goldsboro, N. C.

SOPHOMORES

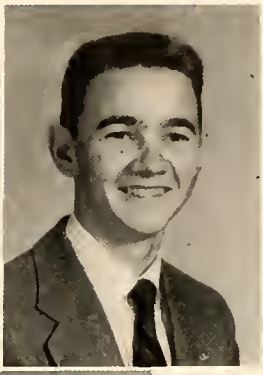

Leslie R. Taylor
Wilmington, N. C.
Circle K, Fledgling Staff

James Hux Walters
Wilmington, N. C.

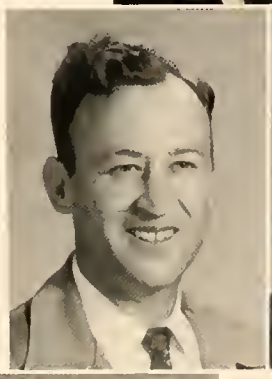

Herman Ward
Bolton, N. C.

Waite Ross Warren
Roxboro, N. C.

Franklin Watson
Wilmington, N. C.
Engineers Club, Over 21 Club

Julain F. Williams
Wilmington, N. C.
Superlative, Over 21 Club,
Circle K, Student Council,
Fledgling Staff

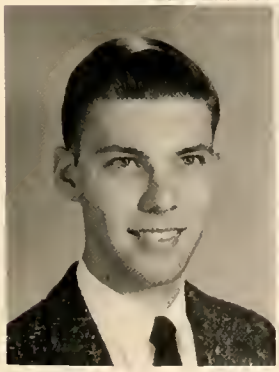

Gary J. Wolfe
Wilmington, N. C.

FRESHMEN

Phyllis Roper
President
Betty Jo Tucker
Vice President
Pat Waddell
Representative

The Freshman class, largely male, is headed exclusively by woman officers. Below top: President, Phyllis Roper; Lower right: Vice President, Susan Parsons; Lower left: Secretary, Betty Jo Tucker.

James Ainslie
Wilmington, N. C.

Thomas Earl Allen
Wilmington, N. C.

Edmund F. Anderson
Carolina Beach, N. C.

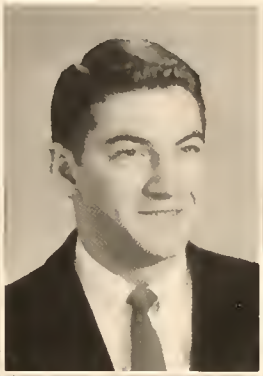
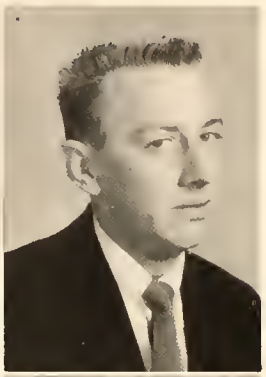

Ruben Thomas Atkins
Wilmington, N. C.

Melvin V. Asbury, Jr.
Wilmington, N. C.

Vernon G. Avery
Wilmington, N. C.

Wilbert Bailey
Wilmington, N. C.

Thomas L. Bancroft
Wilmington, N. C.

Ovalee E. Barefoot
Wilmington, N. C.

Edwin Barnes
Roseboro, N. C.

Dixie Bass
Wilmington, N. C.

Eugene H. Batton
Hampton, Va.

FRESHMEN

Howard W. Bauguess
Wilmington, N. C.

Bonnie Benson
Delco, N. C.

Catherine A. Binkley
Wilmington, N. C.

Diane Blake
Wilmington, N. C.

George A. Bowen
Wilmington, N. C.

Iris Pearl Britt
Wilmington, N. C.

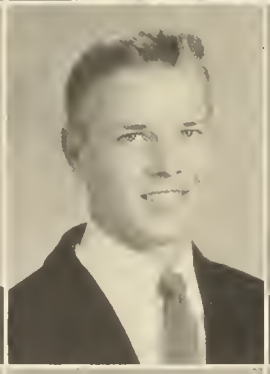

Leon Brown
Wilmington, N. C.

Charles Bruce
Wilmington, N. C.

Michael L. Bunting
Greensboro, N. C.

James A. Burgess, Jr.
Fayetteville, N. C.

Paul George Burton
Wilmington, N. C.

David W. Byrd
Ahoskie, N. C.

FRESHMEN

Jay Wade Cardy
Swansboro, N. C.

Charles Russell Carter
Wilmington, N. C.

James D. Capps
Wilmington, N. C.

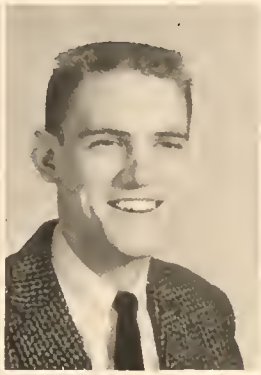

Allen Dale Coker
Leland, N. C.

Louis Coleman, Jr.
Wilmington, N. C.

George Couturier
Wilmington, N. C.

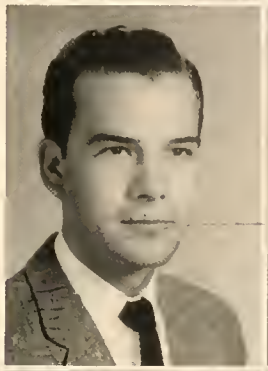

Linda J. Davis
Old Fort, Tenn.

Lester Denton
Freeland, N. C.

Neal Easom
Wilmington, N. C.

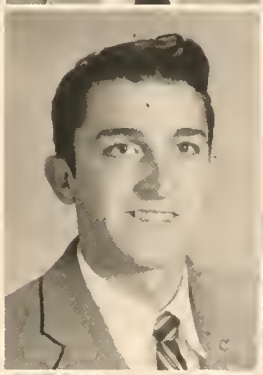

Bobby Jackson Eason
Jacksonville, N. C.

Charles Edens
Hampstead, N. C.

Sylvia Edens
Hampstead, N. C.

FRESHMEN

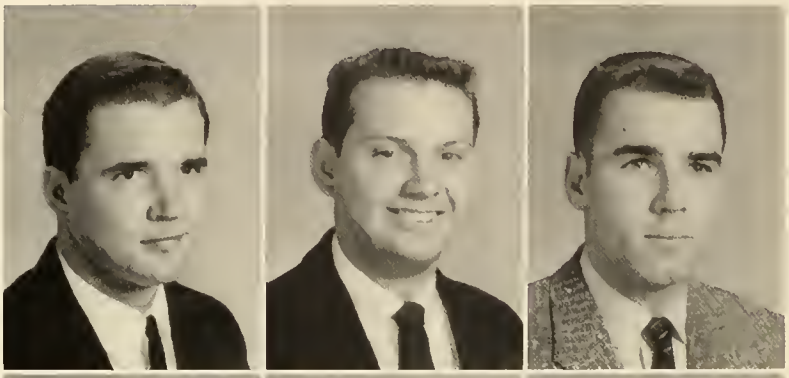

Jimmy Edwards
Wilmington, N. C.

Thomas G. Edwards
Wilmington, N. C.

William R. Elliot
Fairfield, Conn.

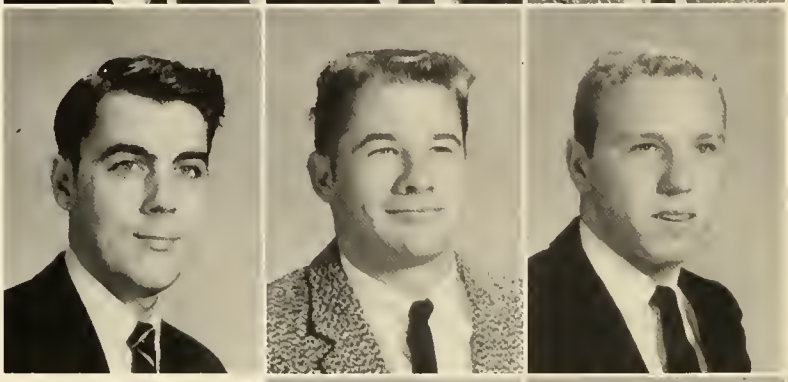

Barry F. Eubanks
Wrightsville Beach, N. C.

Jack N. Everett
Acme, N. C.

Jack H. Fales
Wilmington, N. C.

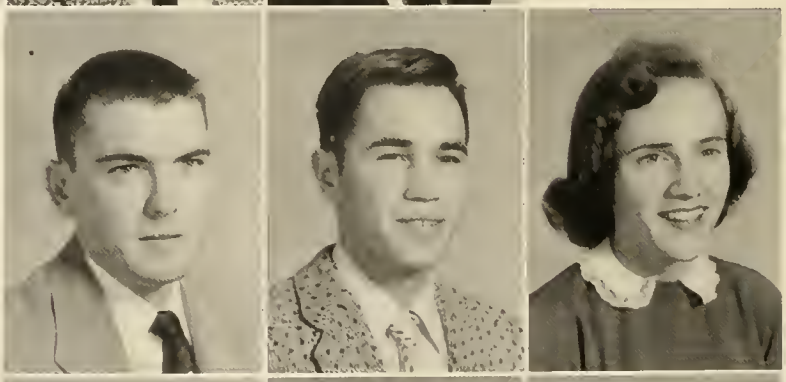

Kenneth F. Farrior
Wallace, N. C.

Ellis Feiner
Fayetteville, N. C.

Bettie Lois Fields
Wallace, N. C.

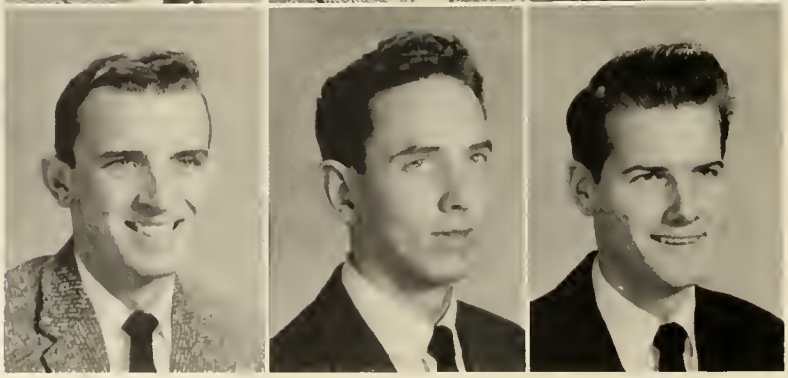

Henry Thomas Finch, Jr.
Wilmington, N. C.

William H. Fisher
Durham, N. C.

Jack W. Forehand
Wilmington, N. C.

FRESHMEN

Charles Formy Duval
Nakina, N. C.

George P. Galphin
Wilmington, N. C.

Mary Louise Galphin
Wilmington, N. C.

Robert J. Galphin
Wilmington, N. C.

Orrie Gilliland
Castle Hayne, N. C.

Carolyn Gore
Wilmington, N. C.

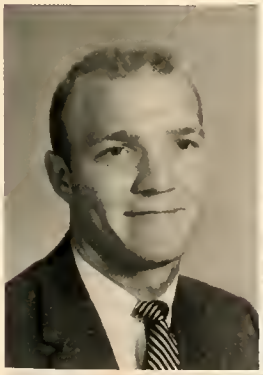

Cecil K. Gore
Wilmington, N. C.

Thomas B. Gore
Wilmington, N. C.

Mae Grotgen
Wilmington, N. C.

Elizabeth H. Gurganious
Wilmington, N. C.

Thomas G. Hallman
Wilmington, N. C.

Peggy A. Harrell
Wilmington, N. C.

FRESHMEN

Sammy Harwood
Whiteville, N. C.

Marshall R. Heath
Bolton, N. C.

Basyl Hemby, Jr.
Wilmington, N. C.

Elizabeth Herring
Wilmington, N. C.

Judith Ann Hewett
Florence, S. C.

Linda Lee Hines
Wilmington, N. C.

Becky Holland
Wilmington, N. C.

Charles Hunnicutt
Wilmington, N. C.

Betty E. Houston
Pink Hill, N. C.

William Hunter
Wilmington, N. C.

John Huntington
Atkinson, N. C.

Myrtle Johnson
Wilmington, N. C.

FRESHMEN

Wiley C. Johnson
Wilmington, N. C.

Wiley R. Johnson
Wilmington, N. C.

William L. Johnston
Wilmington, N. C.

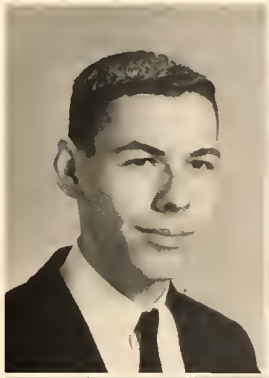

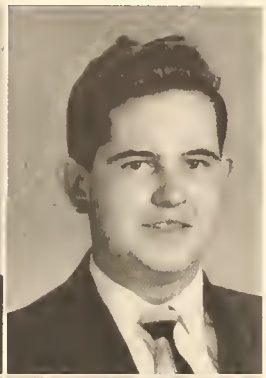

Winston Johnston
Farmville, Va.

Jean Jones
Wilmington, N. C.

Junior David Jordan
Tabor City, N. C.

Jimmy Kantlis
Fayetteville, N. C.

George David Kelly
Atkinson, N. C.

Patricia Kimball
Wilmington, N. C.

Charles Richard King
Wilmington, N. C.

Lenwood King
Wilmington, N. C.

Robert Gail Knowles
Wilmington, N. C.

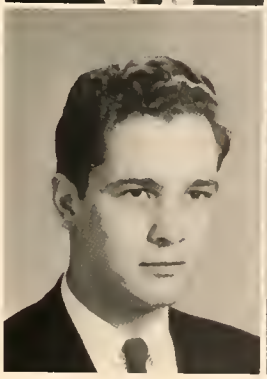

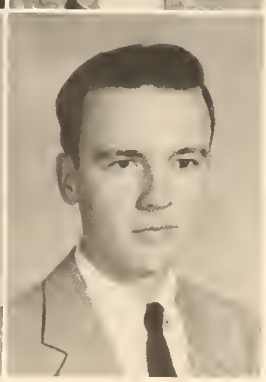

FRESHMEN

George Knox
Wilmington, N. C.

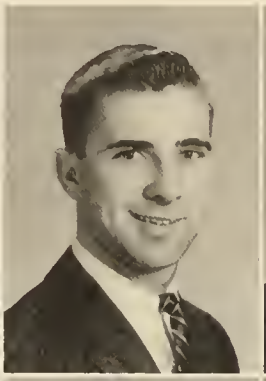

William Kopp
Wilmington, N. C.

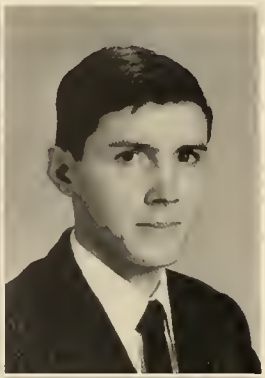

Elwood Lanier
Chinquapin, N. C.

Robert H. Lucas
Wilmington, N. C.

Eugene Lusk
Fayetteville, N. C.

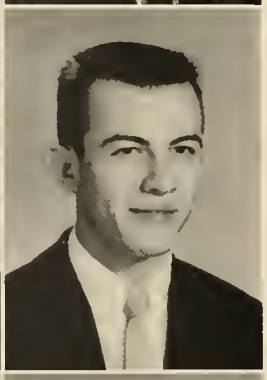

Jack Matthews
Nashville, N. C.

Rhoda May
Wilmington, N. C.

Terry Allen Miller
Weirs Beach, N. H.

Wayne Miller
Wilmington, N. C.

John Robert Millis
Wilmington, N. C.

Kenneth Mills
Watha, N. C.

William L. Mintz
Wilmington, N. C.

FRESHMEN

William D. Mitchell
Goldsboro, N. C.

M. Rebecca Mobley
Hampstead, N. C.

Allena June Moore
Wilmington, N. C.

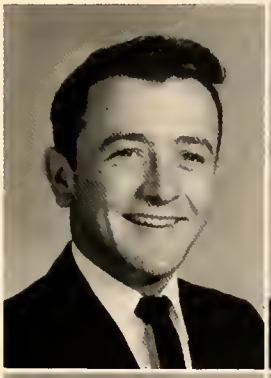

Coy L. McKenzie
Wilmington, N. C.

Martin M. Nichols
Wilmington, N. C.

Jerry L. Norton
Wilmington, N. C.

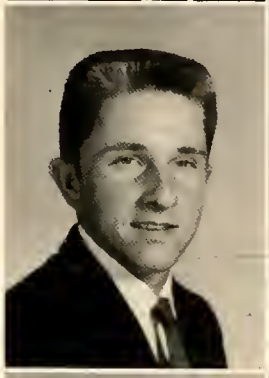

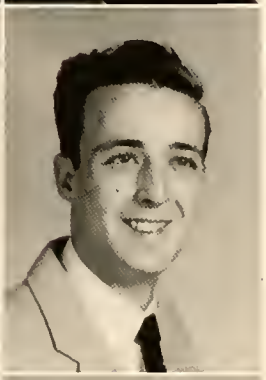

Frank L. Nye
Bolton, N. C.

Harry Odham
Wilmington, N. C.

Daniel B. Packard
Wilmington, N. C.

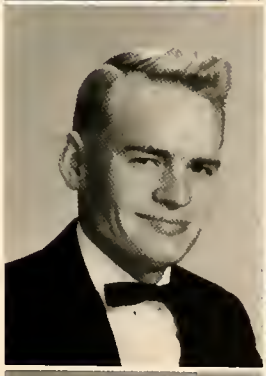

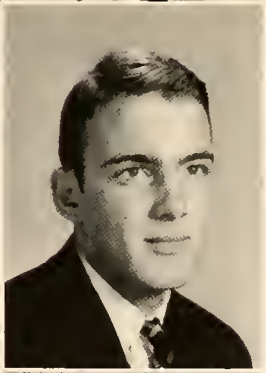

Danny Parham
Wilmington, N. C.

Betsy Permenter
Wilmington, N. C.

Donald V. Peterson
Wilmington, N. C.

FRESHMEN

Emanouel Z. Poulos
Wilmington, N. C.

Lawrence J. Powell
Wilmington, N. C.

Victor M. Powley
Dillsburg, Pa.

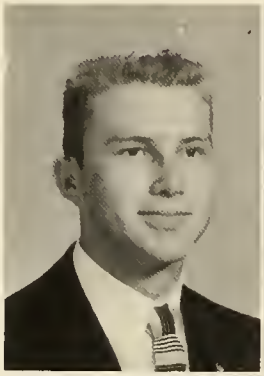

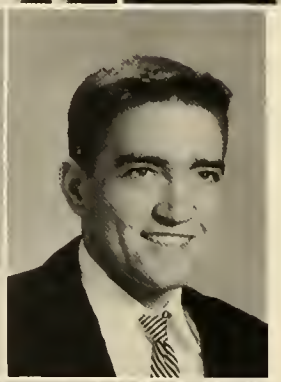

Guylen W. Pridgen
Kelly, N. C.

Humberto Prieto
Wilmington, N. C.

Melvin T. Ray
Columbus, N. C.

Francis B. Register
Wilmington, N. C.

Robert F. Renegar
Yadkinville, N. C.

William H. Reynolds
Supply, N. C.

Judith Rhodes
Wilmington, N. C.

Edna M. Rittenhouse
Wilmington, N. C.

James L. Roberson
Wilmington, N. C.

FRESHMEN

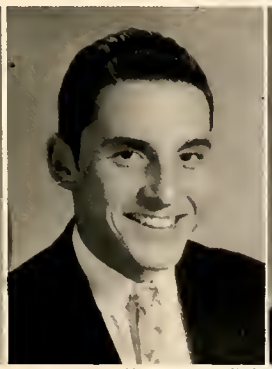

Barbara P. Roper
Wilmington, N. C.

Paul Rumple
Wilmington, N. C.

George B. Russ
Wilmington, N. C.

Etta Mae Russ
Kelly, N. C.

Donn L. Simon
Carlisle, Pa.

Harold Simpson
Beaulaville, N. C.

Graham M. Smith
Wilmington, N. C.

Patricia L. Smith
Wilmington, N. C.

Jack G. Stocks
Nakina, N. C.

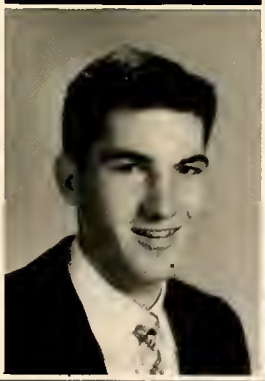

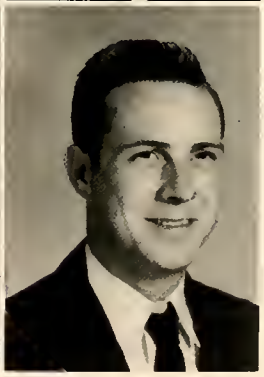

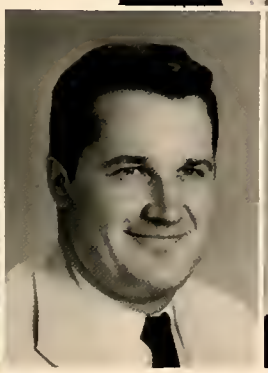

Earl K. Swann
Wilmington, N. C.

Robert S. Swart
Wilmington, N. C.

Jerry F. Taylor
Wilmington, N. C.

Billy Teague
Wilmington, N. C.

Frank H. Thompson
Stantonsbury, N. C.

Frank Tripodes
Wilmington, N. C.

Ludwig E. Trondsen
Wilmington, N. C.

Betty Jo Tucker
Wilmington, N. C.

Paul Vinson
Goldsboro, N. C.

Patricia Waddell
China Grove, N. C.

Linda Rae West
Wilmington, N. C.

Clyde B. Wheelis
Wilmington, N. C.

Phil Whisnant
Wilmington, N. C.

Fred E. Whitesell
Pinehurst, N. C.

John P. Wilck
Farmsville, Va.

Ellis E. Williams
Wilmington, N. C.

Murray Williams
Wilmington, N. C.

Yvonne Williams
Leland, N. C.

William Willitts
Leland, N. C.

Carl H. Wilson
Wilmington, N. C.

Barbara R. Wood
Wilmington, N. C.

Thomas Lee Younts
Wilmington, N. C.

Helen Zezefillis
Wilmington, N. C.

Eugene Zeznock
Carbondale, Pa.

NURSES

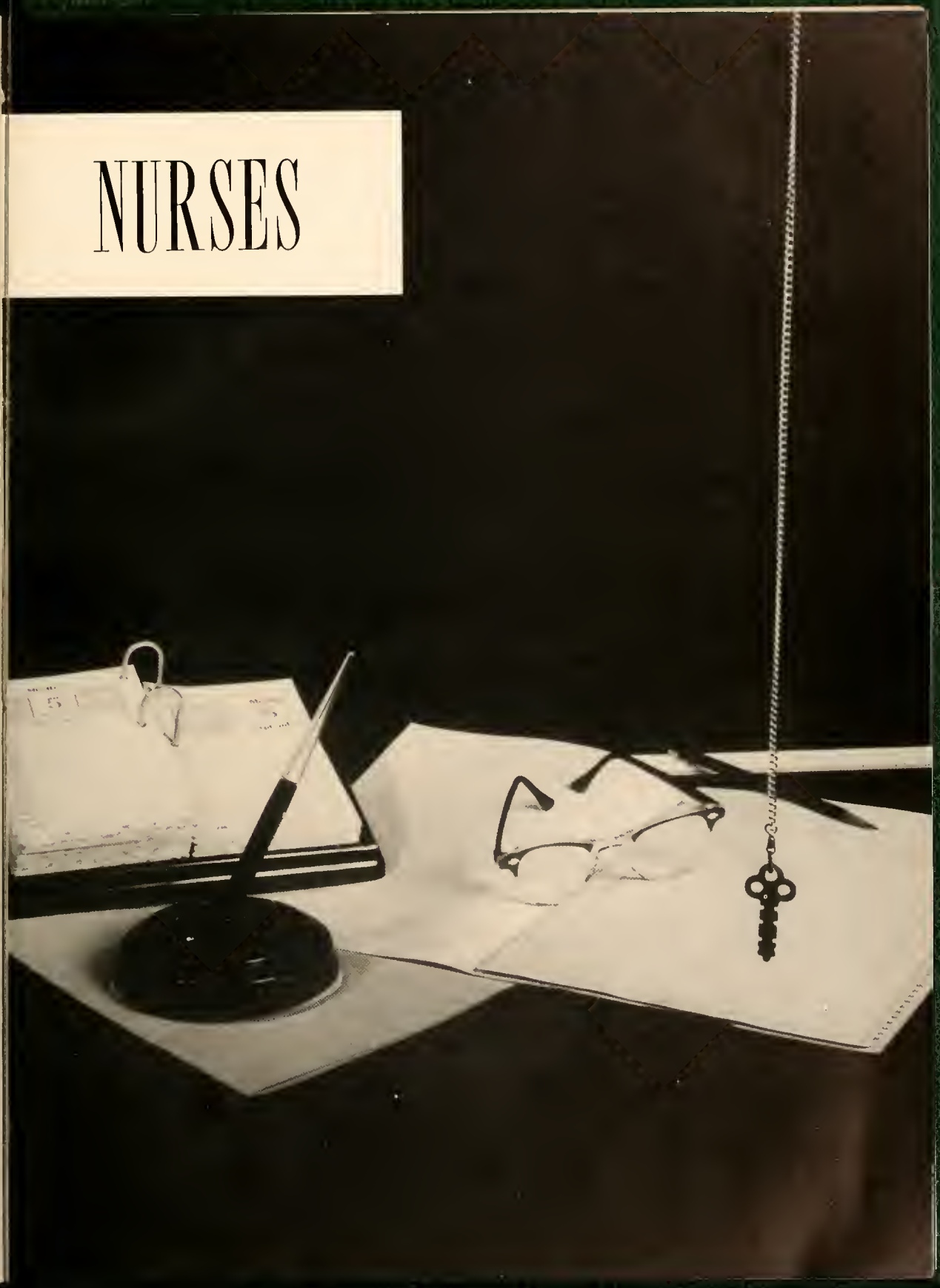

Gloria Faye Best

Linda Lee Blanton

Patty Sue Bostic

Gladys Elizabeth Couch

Patricia Crafton

Rachel Holland Davis

Alice Faye Elixon

Mary Sue Floyd

Winifrid Lee Formyduval

Emma Joyce Fulcher

Fay Carol Galloway

Dorthy Ann Gallup

Winifred Ruth Geddes

Joan Marlene Heath

Carolyn Sue Hobbs

Marie Jackson

Margie McDaniel

Betty Doris Meritt

Elizabeth Jean Newbold

Betsy Ruth Paul

Virginia Glenn Price

Betty Jane Shinn

Martha Bruce Starnes

Sue Carolyn Thornton

Sarah Frances Venters

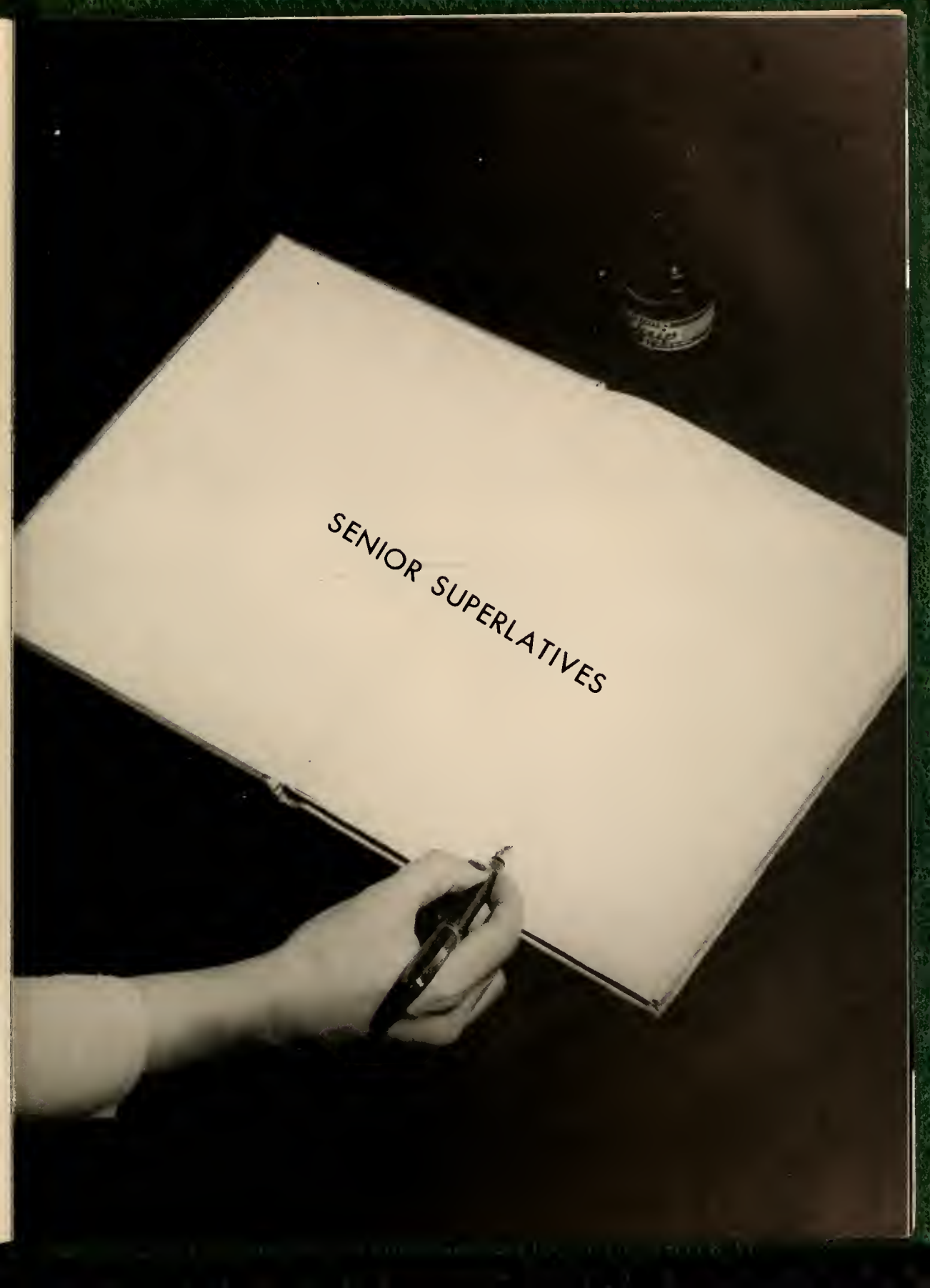
SENIOR SUPERLATIVES

MOST LIKELY TO SUCCEED
Dianne Simon
Remly Clark

MOST SCHOOL SPIRIT
Caroline Brown
Julian F. Williams

BEST PERSONALITY
Murray Barefoot
Beverly Parsons

WITTIEST
Roy Armstrong
Edith Eidson

BEST ALL-ROUND
Randy McIver
Beverly Parsons

BEST LOOKING
Remly Clark
Beverly Parsons

MOST ORIGINAL
Caroline Brown
Roy Armstrong

MOST DEPENDABLE
Caroline Brown
Jack Birmingham

BEST STUDENTS
Thomas Butler
Martha Kate Moore

ACTIVITIES

Murray Barefoot
President

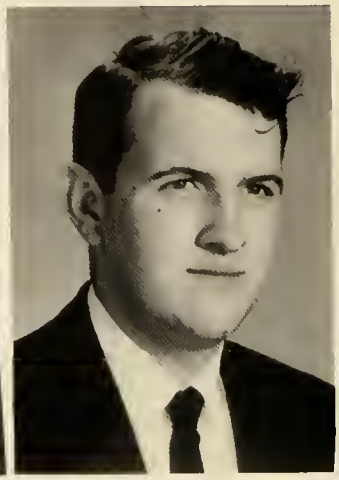

Harold Snipes
Vice-President

David Benton
Secretary & Treasurer

CIRCLE K CLUB

Jack Birmingham

C. C. Johnson

Bill Johnson

Lud Leiner

Randy McIver

Julian F. Williams

Hux Walters

Rogers Taylor

Circle K is a junior civics organization for College students. Its purpose is to develop character and leadership through supporting civic projects in both the school and the community. Its members participate in community projects sponsored by the Kiwanis Club which is the parent organization.

The Over 21 Club is a social faculty-student organization which promotes good faculty-student relationships. Members enjoy informal monthly supper meetings and frequent get-togethers in the school soda shop. President of the organization is Remly Clark; Secretary-treasurer is Carl Parker. Members of the board of directors include Bobby Lyons, Randy McIver, Billy Humphrey, Mary Louise Galphin and Judson Mullen. Faculty advisor is George Rountree.

OVER '21' CLUB

Remly Clark
President

Carl Parker
Secretary-Treasurer

STUDENT COUNCIL

The Student Council is composed of officers and a student representative from each club and each of the college classes. Members direct school election, plan social functions and assume responsibility for many student activities.

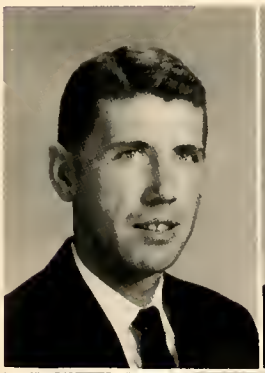

Julian F. Williams
President

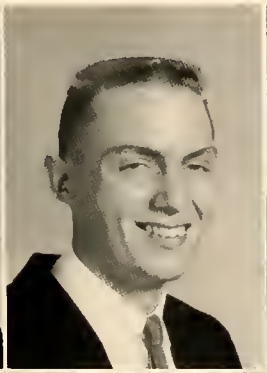

Jack Birmingham
Vice-President

Cynthia Lewis
Secretary

Caroline Brown
Social Chairman

Judson Mullen
Director of Elections

Rhoda L. May
Publicity Director

Donn Simon
co-editor

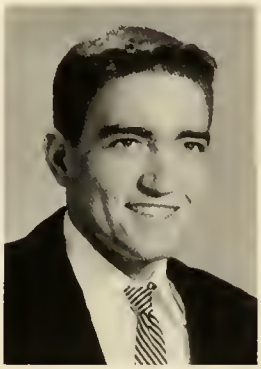

Tom Ray
co-editor

Henry Finch
Bus. Manager

FLEDGLING

Row One: Murry Barefoot, Caroline Brown, Edith Edison, Peggy Harrell, Becky Holland, Judson Mullen. Row Two: Besty Permenter, C.C. Johnson, Dianne Simon, Rogers Taylor, Patricia Waddell, Julian Williams.

MAY COURT

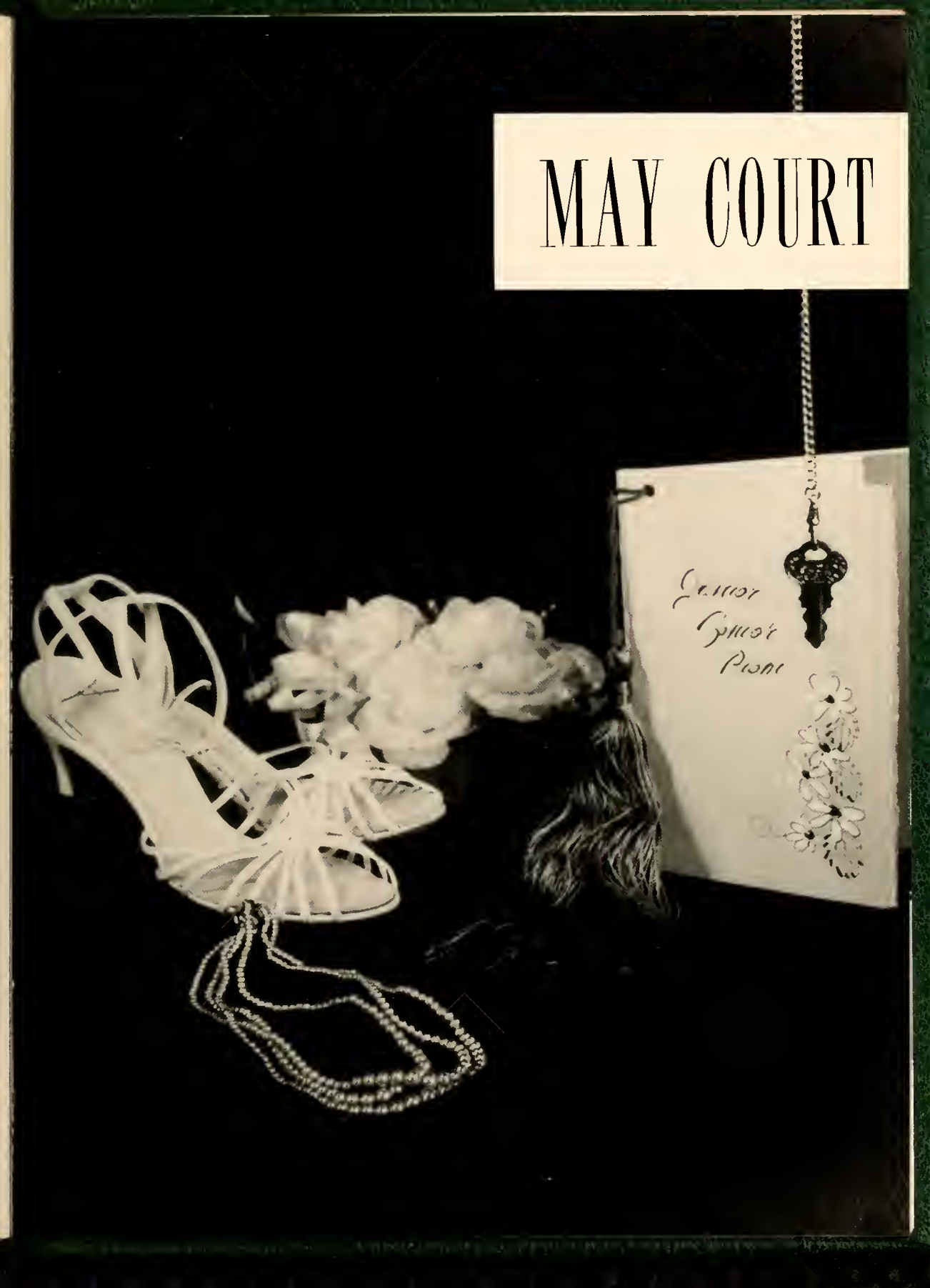

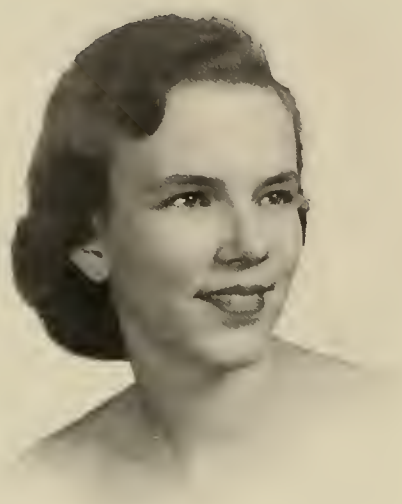

Edith Edison

Beverly Parsons

Dorothy Gallup

Susan Parsons

MAY QUEEN

Dianne Simon

MAID OF HONOR

Becky Holland

WC

BASKETBALL

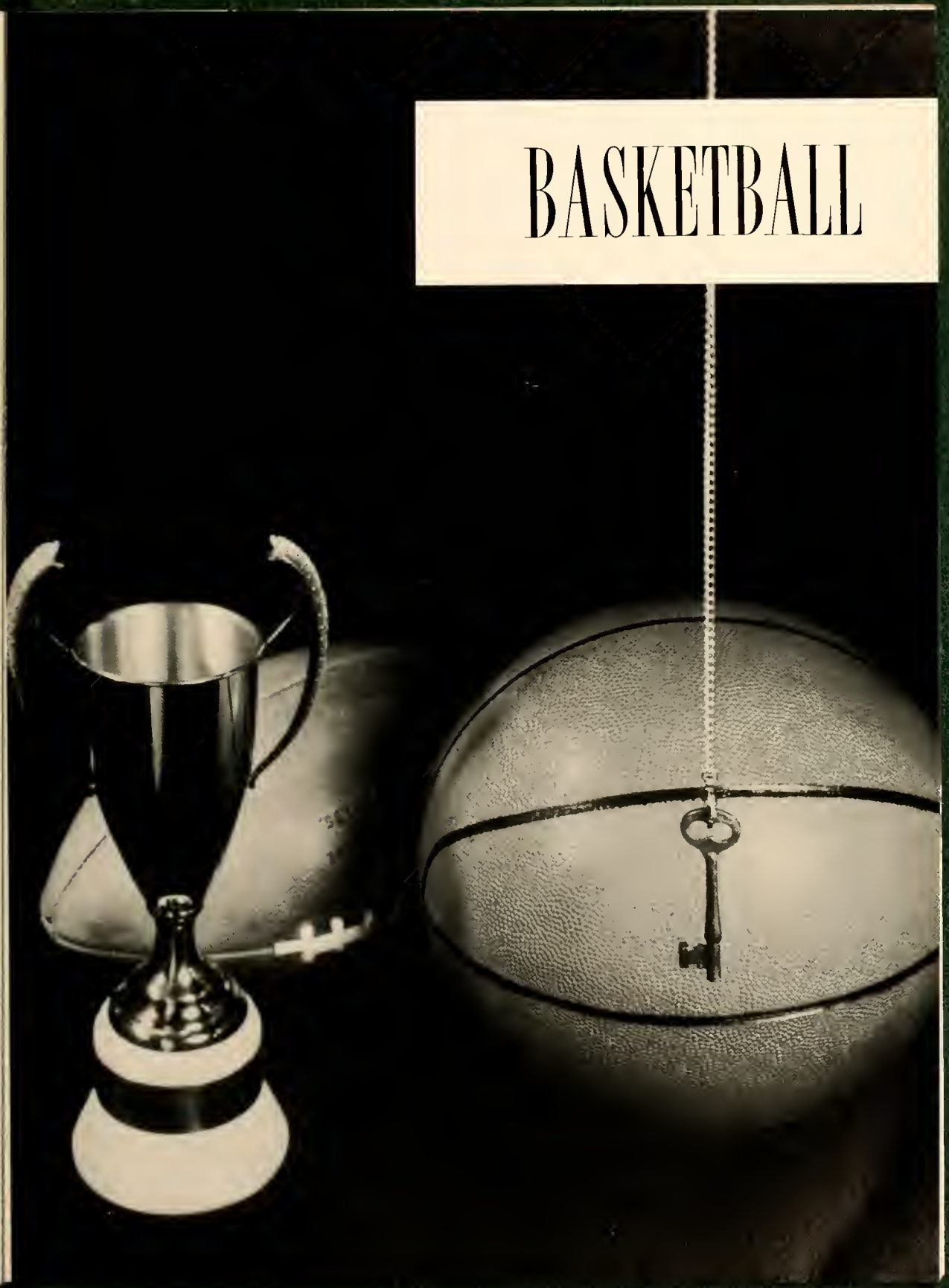

Bill Elliott

Bill Mathias

Jerry Taylor

Buddy Batton

BASKETBALL

	Wil.	Opponent
A.C.C. JV's	68	61
ECC	49	69
UNC Fr.	64	89
Louisburg	57	72
E.M.I.	62	64
Campbell	81	79
Chowan	58	50
Wingate	73	67
Louisburg	74	89
Wingate	72	81
P.J.C.	92	98
E.C.C. JV's	64	74
Campbell	80	77
Oak Ridge	73	77
E.M.I.	65	70
P.J.C.	97	79
Campbell(tourney.)	82	88 (overtime)
A.C.C. JV's	88	85 (overtime)

Neal Easom

Bob Veon

Connie Mack

Danny Parham

Tom Ray

Ralph Potter

Elwood Lenier

Paul Powell

TEAM

Left to Right: Connie Mack, Coach Brooks, Jerry Taylor.

Harold Simpson

Harry Odom

CHEERLEADERS

Left to right:
Jean Jones, Betty Jo Tucker
Phyllis Roper, Dixie Bass
Iris Britt

ADVERTISEMENTS

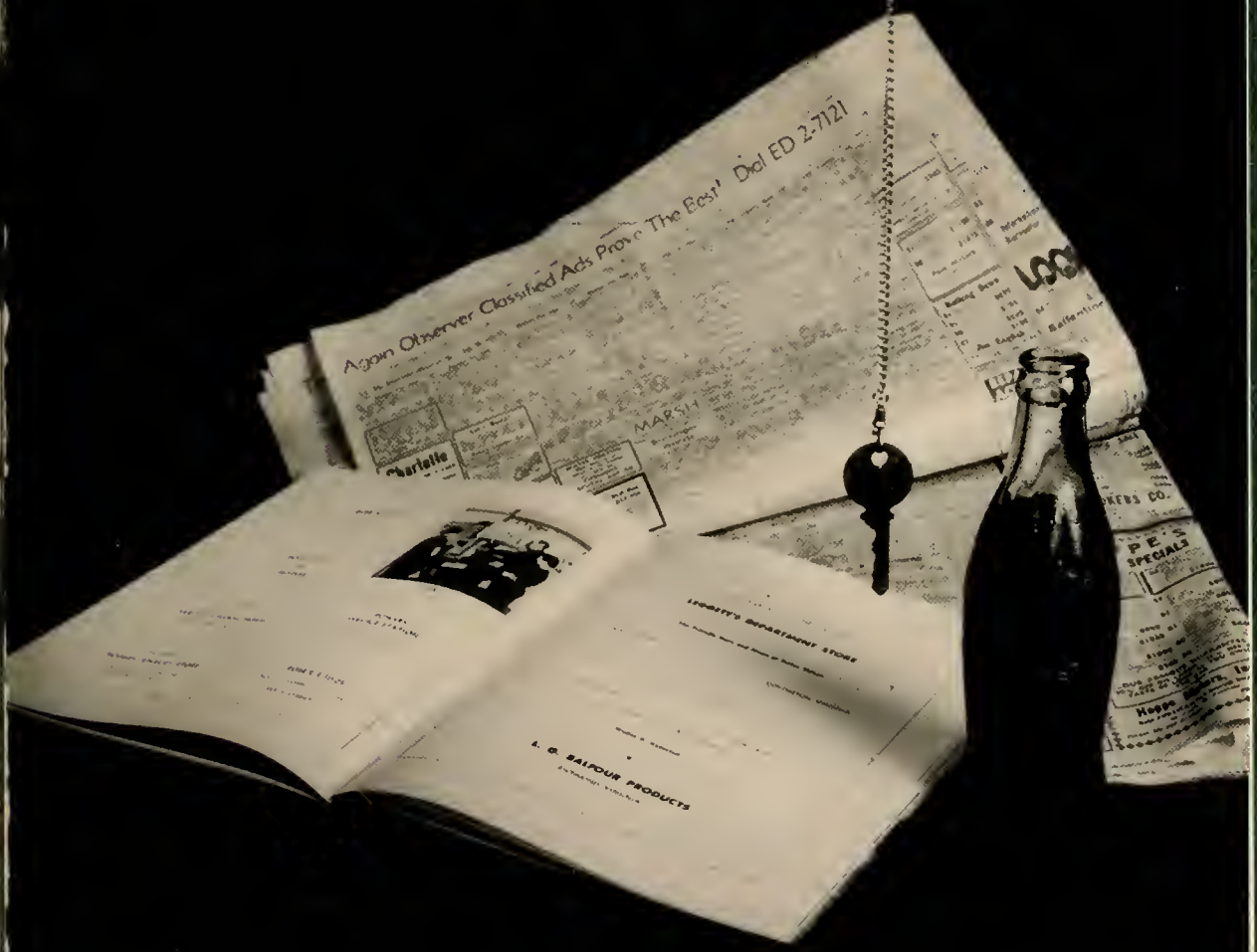

WONDER SHOP

108 N. Front

ROLLINS BARBECUE

-SERVES-

GENUINE OLD-FASHIONED WHOLE PIG

PIT COOKED BARBECUE

REAL BRUNSWICK STEW

BARBECUED CHICKEN
4612 Oleaner Drive
PHONE 3-4221

Wilmington North Carolina

NEWELL'S SHOPPING CENTER

Welcomes you to

The most complete line of beach wear on the coast.
Jantzen, Catalina, Lady Manhattan,
Koret of California, Ship 'n'
Shore Blouses, Revlon Cosmetics.

GIFTS THAT ARE DIFFERENT

DESIGNED FOR YOUR
SHOPPING PLEASURE

PHONE 2202
Wrightsville Beach North Carolina

BEST WISHES

TO THE CLASS OF '57

WILMINGTON PRINTING COMPANY

PRINTERS - LITHOGRAPHERS

221-229 N. Second St.
Wilmington North Carolina

Compliments of

CITY DIXIE LAUNDRY, INC.

Dial 6696 - 412 S. 17th St.

Best Wishes
To
Wilmington College

The Insured

PEOPLES SAVINGS AND LOAN ASSOCIATION

"Time for Saving"

Established 1906

Wilmington North Carolina

W.A. SIMON INC.

Since 1912
General Contractors

1006 South 17th Street
Telephone 4942-26036

Compliments of

MERRITT - HOLLAND COMPANY

Blue Blaze Gas Service

Welding Supplies

Wilmington North Carolina

BUILD YOUR FUTURE ON A SURE FOUNDATION!

Financial security can be yours with a systematic savings account at the CAROLINA. Practicing thrift regularly also builds character.

Our very best wishes to the Class of '57

CAROLINA SAVINGS AND LOAN ASSOCIATION

201 Princess St.

Wilmington North Carolina

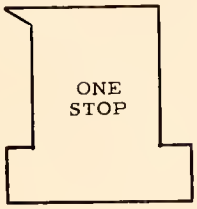

INSURANCE SERVICE

AUTO - FIRE - LIFE

HOMER D. INMAN
A Wilmington College Alumnus

114 Princess
When you think of insurance think
of
Inman

31886

Wilmington North Carolina

Visit

Payne's Formal-Wear Department

Featuring

AFTER SIX

Accessories

Personalized Styles

Solids - Plaids

"The House Of Name Brands"

PAYNE'S

MEN AND BOYS

Princess at Second

EFIRD'S DEPT. STORE

4 WAYS TO SHOP

Cash - Layaway

Budget - Charge

Shop All Five Floors

Wilmington North Carolina

Compliments of

THE MILJO DRIVE-IN RESTAURANT

5215 Oleander Drive

Wilmington North Carolina

Compliments of

TIMME CORPORATION

PAUL'S PLACE

Home of Famous Hot Dogs

Beverly Paul, Opr.

Junction U. S. Highway 117 & 421

ARVIDA FLOWERS INC.

GROWERS OF GLADIOLA-IRIS-DAFFODILS

VARIETY OF CUT FLOWERS

LARGEST CHAIN OF THIS KIND
IN THE NATION
FLOWERS EVERY DAY OF THE YEAR

MANAGER
John W. Permenter, Sr.

North Carolina Farm
Rocky Point

A Pitch for Recreation

Come to bat for your town. Help it acquire the parks, pools, and playgrounds it needs. You'll enjoy camping and picnic areas, golf courses, and tennis courts it should have. Libraries, museums, and auditoriums are needed too!

Recreational facilities will be an important factor to industry considering your town for a possible site. Recreation is a partner in good health. It's a social force that checks juvenile delinquency. It molds good character.

Don't let your town strike out in its drive for a better recreational program. Your Finer Carolina Committee needs your help in making your town a finer place to work and play.

HELPING TO BUILD *A Finer Carolina*

CAROLINA POWER & LIGHT COMPANY

Compliments of

BECKER BUILDER SUPPLY CO.

4049 Market Street
Phone 7761

Compliments of

H. L. GREEN CO.

Wilmington North Carolina

SU-ANN SHOE STORE

Footwear for All

Front and Princess Street

R. E. HAYES
GENERAL CONTRACTORS

841 South 17th St.
33294

F. E. LIVINGSTON & CO.

Real Estate - Mutual Insurance

242 Princess Street
Wilmington North Carolina

FREEMAN SHOE COMPANY

Wilmington's High Grade
Shoe Store

24 North Front Street

SAUNDER'S
REXALL DRUG STORE

Cigars - Candies - Cosmetics
Fountain and Luncheonette

116 North Front
Phone 5209
Wilmington North Carolina

THE FOLLOWING FIRMS HELPED MAKE
THIS ANNUAL POSSIBLE

CITY OPTICAL

HANOVER GRILL

RANEY CHEVROLET COMPANY

LELIA CORBIN SHOP

ANDERSON'S ALTERATIONS

"The Best Service in Town"

WALLACE BROS.
ESSO SERVICE
CENTER

Complete Servicing for All Cars,

Including Automatic

Transmissions

17th and Dawson Streets

Dial 7367
Wilmington North Carolina

LEED'S MEN'S SHOP

SPORTSWEAR FOR MEN AND BOYS

Cor. Front and Market
Phone 3-2755

Wilmington North Carolina

PENDER FURNITURE CO., INC.

Home Furnishings

Front and Dock Streets

Phone 4954
George F. Hunt
Wilmington North Carolina

Compliments of

PARKER'S
FOOD STORE

THE

FINEST

FOOD

ALWAYS

HALL'S
DRUG STORE

The Best Store in the City
for Country people
The Best Store In The
Country For City People

YOUR APPRECIATION
DRUGGIST FOR 55 YEARS

WISHES YOU ALL SUCCESS IN
YOUR CHOSEN CAREER

5th & Castle
Wilmington North Carolina

BERMAN'S

Jewelers - Silversmiths
Exclusive Headquarters
for
Wilmington College
Jewelry

Front and Market Streets

DINE AFLOAT

FERGUS ARK

Congratulations to the Class
of '57

X-DEPARTMENT STORE

15 South Front Street
Wilmington North Carolina

HONNET, 1867 JEWELER

May we have the pleasure of
serving you.

14 North Front Street

NEWTON'S DRY CLEANERS

1202 Princess Street

Wilmington North Carolina

Compliments of

CRAWFORD'S

Fashion Center

157 North Front Street
Wilmington North Carolina

Compliments of

THRIF-T-STORES, INC.

The finest appliances from
the leading lines

Phone 2-3972

29 South Front Street

PRESCRIPTION SPECIALIST

STANDARD PHARMACY

Compliments of

MacMILLAN & CAMERON

"Your AMOCO Dealer"

PEPSI-COLA
BOTTLING CO., INC.

Wilmington North Carolina

Manhattan Shirts

McGregor Sportswear

Bostonian Shoes

FOY-ROE and COMPANY

9 North Front Street

"Dependable Merchandise"

Compliments of

AMBASSADOR COFFEE SHOP

Wilmington North Carolina

ED FLEISHMAN & BROS., INC.

Men's Wear

223 North Front Street

Phone 7932

Wilmington North Carolina

BARREL DRY CLEANERS

HAT RENOVATORS

LAUNDRY SERVICE
Tassie N. Costelle, Owner

211 Princess Street - Phone 4626

Wilmington North Carolina

BEATY-GAINEY APPLIANCE CO.

Complete Westinghouse Appliances

120 North 3rd Street

Wilmington North Carolina

CAMERA SHOP

Corner Front & Grace Sts.

Downtown Wilmington

Radio & Television For Eastern N. C.

WMFD - AM

630
ABC-CBS

WMFD - TV

CHANNEL 6
NBC-ABC-CBS

225 Princess St.
Radio-TV Building

Compliments of

CAPE FEAR WELDING COMPANY, INC.

"Marine Work"

GURR JEWELERS

Wilmington's Fine Jeweler

Phone 2-1511
264 N. Front St.
Wilmington North Carolina

NU-WAY SHOE REPAIR

121 Grace Street

Wilmington North Carolina

W. H. McEACHERN'S SONS

Wholesale
Fruits and Produce
202-204-206 North Water Street

Dial 9626

MIDDLE EAST TRADING CO.

Imported Tapestries and Fabrics
Wholesale
Bedspreads - Tablecloths - Rugs
109 Grace Street
Telephone 2-8167

Owner
Ahmed Mohamed
Wilmington North Carolina

"Wherever you go, there's radio"

WGNI

1340 ON YOUR DIAL

Compliments of

BAREFOOTS AND JACKSON, INC.

"SERVING MORE PEOPLE MORE WAYS"

18 South Front Phone 3-1609

Compliments of

SOUTHERN BOX AND LUMBER COMPANY

Wilmington North Carolina

THE SHOW PLACE OF THE SOUTH

BELK-BERRY COMPANY

EASTERN CAROLINA'S MOST MODERN DEPARTMENT STORE
COMPLETELY AIR - CONDITIONED
ESCALATORS
AUTOMATIC ELEVATORS
CENTRAL PACKAGE DELIVERY
THREE FLOORS
BASEMENT STORE

Compliments of

MANOR THEATRE

"SHOW SPOT OF THE STARS"

WE GO A LITTLE OUT OF OUR WAY TO BRING YOU MUCH IN MOVIE ENTERTAINMENT
208 MARKET ST.

Compliments of

WHITLEY'S BARBER SHOP

114 Princess Street

HOME FURNITURE CO.

Furniture For The Home

23 Market St.

STANLEY'S JEWELERS

"Home of Fine Diamonds"

5 North Front St.

Wilmington North Carolina

Compliments of

JEWEL BOX, INC.

"Your Friendly Jewelers"

119 North Front St.

Wilmington North Carolina

WALKER TAYLOR

Insurance

That's all

Wilmington Norta Carolina

SHOEMAKER'S OFFICE SUPPLY COMPANY

Phone 2-3332

206-208 Princess St.

Wilmington North Carolina

CAMERA AND HOBBY SHOP

J. L. Browning

105 Market Street

Wilmington North Carolina

CANADY'S SPORT CENTER

George B. Canady

Good Food

*

Excellent
Service

RECOMMENDED BY
Duncan Hines
ADVENTURES IN GOOD EATING

Compliments of

MODERN LAUNDRY & DRY CLEANERS

SANITONE CLEANING

INVISIBLE LAUNDRY MARKING

MAIN PLANT

188 South 17th Street

Phone 7751-7752

Hanover Shopping Center

510 Castle St.,

1124 North 4th.

NATIONAL CASH REGISTER CO.

Wilmington North Carolina

Unusually Nice

THE RILEY MOTEL

2929 Market Street

Wilmington North Carolina

TURNER'S DRUG STORE

North 17 Shopping Center

Dial 7609

Wilmington North Carolina

WILMINGTON FURNITURE CO.

OLD RELIABLE

2705 Market Street

Compliments of

ALBERT F. PERRY

Complete Insurance Coverage

Dial 4403

230 Princess Street

Wilmington North Carolina

Congratulations to Class of '57

JACKSON AND BELL COMPANY

ESTABLISHED 1877

PRINTERS AND LITHOGRAPHERS

COMMERCIAL PRINTING

ENGRAVED

SOCIAL AND BUSINESS STATIONERY

Phones: 2-8813 - 5817

107 - 109 North Second St.

Wilmington North Carolina

IDEAL LAUNDRY & DRY CLEANERS, INC.

Pickup & Delivery

Dry Cleaning

Phone 6651

Laundry
Dyeing Service

Wilmington Vicinity and
All the Beaches

Rug Cleaners

Rug Cleaning

Branch #1 126 Market St.

Branch #2 2328 So. Front St.

"Best Wishes" To Class of '57

JOHNSON'S SANDWICH SHOP

Wholesale Since 1932

"FRESH DAILY"

410 South 18th Street

Phone 5345

Wilmington North Carolina

COASTAL OFFICE EQUIPMENT

Authorized Remington
Sales & Service

3926 Market St.

Phone 3-3555

Best Wishes to the Class of '57

THOMPSON'S ESSO SERVICENTER

All Cars Insured

Road Service

Esso

Washing - Lubrication
Courteous Service

Dial 2-3688
1702 Castle - Corner 17th and Castle

Congratulations to the Class of '57

EVERETT'S YACHTEL

Phone 24-3350

Wrightsville Beach North Carolina

Congratulations to the Class of '57

WILLIAMS CLEANERS & SHIRT LAUNDRY

808 South 18th Street
Wilmington North Carolina

Compliments of

O'CROWLEY'S CLEANERS, INC.

Wilmington North Carolina

"Wilmington's Largest Diamond Importers"

REED'S JEWELERS, INC.

No Interest or Carrying Charges

Lightning Fixtures

Appliances

Electrical Supplies

BLAKE SUPPLY COMPANY

121 Market Street

Wilmington North Carolina

Compliments of

SHEW'S DRUG STORE

PRESCRIPTIONS AND DRUGS
DELIVERIES - FOUNTAIN SERVICE

Phone 3-4606

WINTER PARK

THE FOLLOWING FIRMS HAVE HELPED MAKE THIS ANNUAL POSSIBLE:

ALEXANDER'S DEPARTMENT STORE
DAVID JACOBI SUPPLY COMPANY

MAY'S DIME STORE
BEULAH MEIER

ADVANCE STORES INCORPORATED
GREGG BROTHERS HARDWARE CO.

A. H. YOPP PIANO CO.

Grand Upright and Spinette Pianos
Phonographs and Records
Radios

217-219 Princess Street

Compliments of

HUGHES BROS. FUEL OIL CO.

Compliments of

BURNEY CONSTRUCTION COMPANY

Wilmington North Carolina

Best Wishes to Wilmington College

From

THE FAMOUS CLUB AND GRILL

MIKE N. PATELLIS AND SON — Owners and Managers

Wilmington North Carolina

AUTOGRAPHS

AUTOGRAPHS

ARCHIVE COLLECTION

RANDALL LIBRARY

HD
3978
.F5
1957
c.3

RANDALL LIBRARY - UNCW

3 0690 1620865 3